THE HOTTEST ALTERNATIVE GIRLS ALL IN ONE MAGAZINE

))) FREE BOOBS

ELITE

ISSUE 64 • FREE

#64 Rebecca CROW

WITH MORE TATTOED GIRLS! NATALIE JANE + GEE GEE

FEATURING MORE BABES THAN EVER!

Also Featuring

SIAN MARIE, REBECCA RELOVIE
JO EVANS, ALESHIA JANE, HOLLIE SPARROW
BRIDGET BLONDE, GABRIELLE LOUISE
EVELYN ELLIS, FIONA, JO PEEL
EVANGELINE ELIZABETH, NANCY HARRY
CHARLI ELLIZABETH, NATALIE & GEE GEE

WITH SOME SICK MERCH FROM
MALICE CLOTHING
MANEATER SWIMWEAR
PLAYER 1 CLOTHING
WICKED LESTER CLOTHING
& ANARCHIST APPAREL
AND MORE

MANAGING EDITOR
Fraser Mutch (fraser@atouchofmutch.com)

DESIGNER
Fraser Mutch (fraser@atouchofmutch.com)
www.atouchofmutch.com

HEAD OF INTERVIEWS
Neale McGeever (nealemcgeever@hotmail.co.uk)

INTERVIEWS
Rich Alt-Girl Botherer (altgirlbotherer.tumblr.com)

MODELS
Rebecca Crow - *www.twitter.com/katsandcrows*
Sian Marie - *www.instagram.com/justsaveyourscissors*
Jo Evans - *www.twitter.com/scribblesuicide*
Aleshia Jane - *www.facebook.com/pages/Aleshia-Jane/123003817829790?fref=ts*
Bridget Blonde - *www.facebook.com/thebridgetblonde*
Gabrielle Louise - *www.twitter.com/Gabs_Louise*
Evelyn Ellis - *www.instagram.com/evelynstew*
Evangeline Elizabeth - *www.instagram.com/evangelineelizabethofficial*
Fiona - *www.twitter.com/FionaGirlSoho*
Hollie Sparrow - *www.twitter.com/HollieLSparrow*
Natalie Jane - *www.instagram.com/nataliejanex*
Gee Gee - *www.instagram.com/geegee__may*
Jo Peel - *www.twitter.com/josephinepeel*
Charli Elizabeth - *www.twitter.com/CharliStevens*
Nancy Harry - *www.twitter.com/Nancy_Harry*

PHOTOGRAPHERS
Tripodski - *www.twitter.com/Tripodski*
Jack Russell - *www.twitter.com/russell_ti*
Chris Beasley - *www.twitter.com/ChrisBeas_Photo*
Shurie - *www.instagram.com/shurie*
Rebecca Need-Menear - *www.twitter.com/Beccarr11*
SCulley Photography - *www.twitter.com/StefCulley*

COVER CONTRIBUTORS
Rebecca Crow - *www.twitter.com/katsandcrows*
Tripodski - *www.twitter.com/Tripodski*

SPECIAL THANKS TO
Grace Sinnott - *www.twitter.com/gracesinnott*
Sarina Kaur - *www.twitter.com/SarinaKaur*
KF Make Up - *www.twitter.com/kf_makeup*
Player 1 - *www.twitter.com/p1clothing*
Malice Clothing - *www.twitter.com/POclothing*
Maneater Swimwear - *www.twitter.com/CREEPSTREET*
Wicked Lester Clothing - *www.twitter.com/Murdertron*
Dead Canary - *www.twitter.com/itsmilkuk*
Anarchist Apparel - *www.twitter.com/itsmilkuk*

www.eliteonlinemag.com

For regular news updates, competitions and more info, you can now follow ELITE on:

FACEBOOK - Eliteonlinemag
TWITTER - @eliteonlinemag
INSTAGRAM - @eliteonlinemag

SLACKJAW
APPAREL
SLACKJAW
APPAREL
SJA
NEW RANGE AVAILABLE NOW
WWW.SLACKJAWAPPAREL.COM

ELITE MAGAZINE
WWW.ELITEONLINEMAG.COM
ISSUE 64

REBECCA CROW

08 - SIAN MARIE
19 - REBECCA RELOVIE
30 - JO EVANS
41 - ALESHIA JANE
54 - BRIDGET BLONDE
62 - GABRIELLE LOUISE
71 -EVELYN ELLIS
83 - REBECCA CROW
94 - EVANGELINE ELIZABETH
107 - FIONA
117 - HOLLIE SPARROW
129 - NATALIE & GEE GEE
145 - JO PEEL
155 - CHARLI ELIZABETH
163 - NANCY HARRY

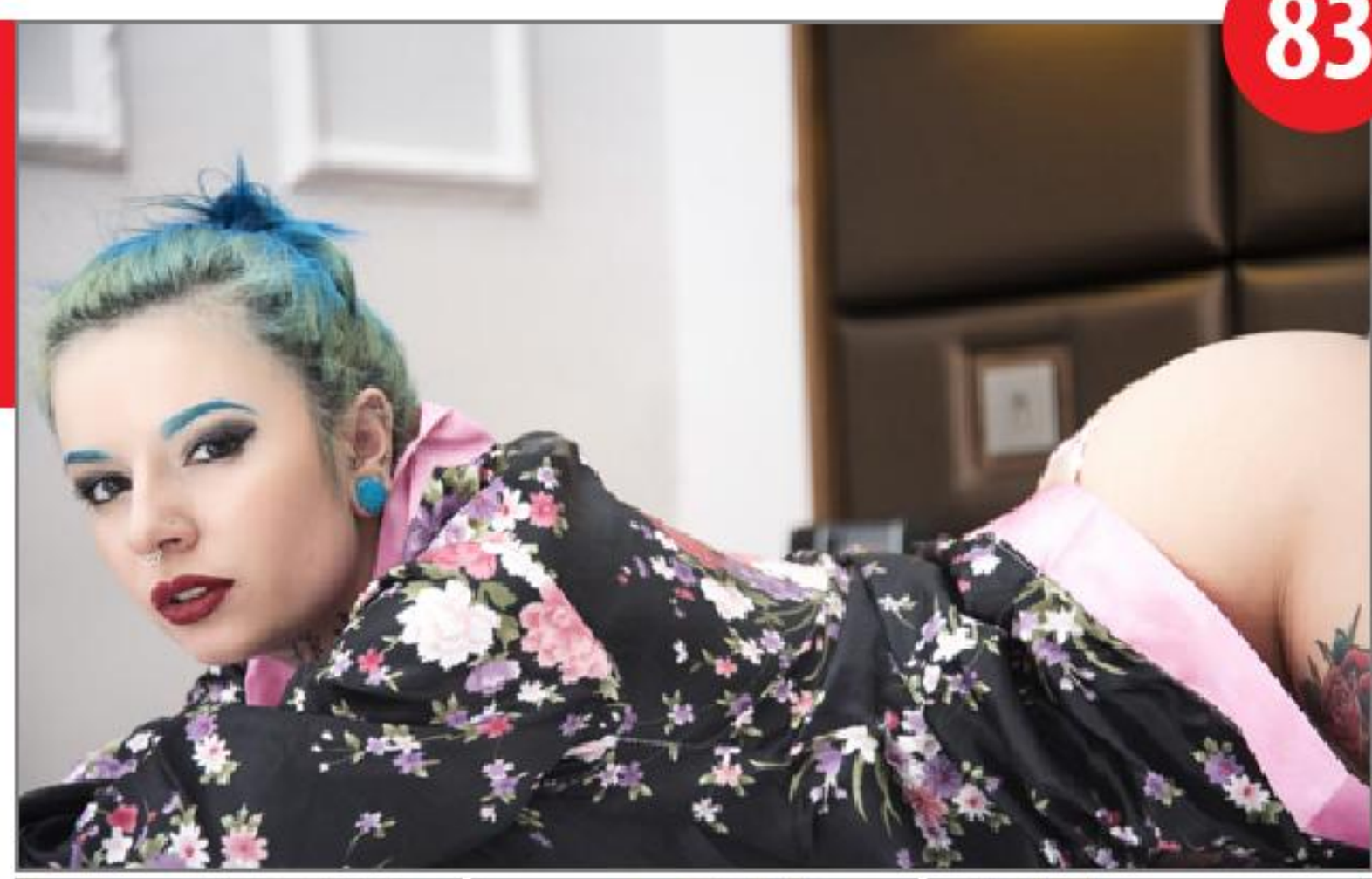

HATS
VESTS
T-SHIRTS
SWEATERS
ACCESSORIES

10%OFF
ONLINE ORDERS
WITH PROMO CODE
"ELITEFTW"
DOES NOT INCLUDE SHIPPING

HAT: SERIF SNAPBACK
VEST: TIGER SERIF

MODEL: SHERELLE NICOLE @sherellexo
PHOTOG: JACK RUSSELL @jackrussell_photo

WWW.MURDERTRON.COM
FOLLOW US ON INSTAGRAM & TWITTER @MURDERTRON

Rock 'n' Ro
OLD TIME
Old
No.7
BRAND
ANARCHIST APPAREL
WWW.ANARCHISTAPPAREL.CO

Model: Belle

SIAN-MARIE

SO MUCH MORE THAN A PRETTY FACE

Photographer: Jack Russell

Hi Sian, welcome to Elite! What have you been up to? Hey guys! Thank you for having me. I'm rather excited to be part something so awesome! I've been fairly busy doing what I love! Spending time with my girls, eating plenty of pizza and drinking lots of gin. Oh and nursing a new pair of boobies, everybody loves new boobies.

What was it like to work with Jack on this shoot? It was so much fun! He's a great guy and so very talented, also he has a cat called JESUS!? You just don't get cooler than that.

Who are the models you look up to? Ruby Rose, Alysha Nett and obviously my hottie pototie Jade-Fenix.

What was your favourite part of the shoot? Probably being naked 98% of the time, eating cake and taking lots of super hot photos for you lovely lot to oggle over.

What's your favourite film? Mulan.

Outside of modelling, do you have any other passions? Hairdressing is my ultimate love! Never has a job made me so happy.

Photographer: Jack Russell

Photographer: Jack Russell

If you could be in charge of Elite for one week, what would you do? Gather every single hot Elite lady up for a naked pizza party, duh.

Where's the worst place you've been? Middlesbrough, I saw a woman violently beat her husband with a kebab... Never again.

IF YOU COULD BE A SUPERHERO, WHO WOULD YOU BE AND WHY? I'D BE WONDER WOMEN, SHE'S A STRONG, INDEPENDENT WOMEN WITH GOOD BOOBS!

Do you have any crazy phobias? Kermit the frog and snakes. *shudders*

What is the naughtiest thing you do? Sometimes I go to Tesco's late at night to buy chocolate, in nothing but a faux fur coat and Minnie mouse slippers. That's naughty right?

What's your favourite fancy dress outfit? Anything skin tight and made of leather or latex.

Photographer: Jack Russell

PHOTOGRAPHER: JACK RUSSELL

FINALLY, IS THERE ANYTHING YOU WOULD LIKE TO SAY TO THE ELITE READERS? THIS IS NOT THE LAST YOU'LL BE SEEING OF ME I PROMISE. CATCH Y'ALL ON THE FLIP SIDE XO

PURE EVIL
HEAVY METAL
CLOTHING FOR
GUYS AND GIRLS
WWW.WICKEDLESTERCLOTHING.COM

Photographer: Tripodski

SUPERGIRL REBECCA RELOVIE

is back and we are super happy about it!

Hey Rebecca, welcome back! What was it like to work with Tripodski on this shoot? Tripodski is such a chilled guy, it was totally rad working with him. We had some good tunes going, banter and even with my boobs out, I felt like I was just chatting with a friend. He took me and the team to Krispy Kreme! What a gentleman.

What was your favourite part of the shoot? Just getting to know the guys, they're such sweethearts and the Geordie accent makes me giggle!

What's your favourite part of your body and why? Do my teeth count as a body part? I always get compliments on my smile, I had braces for a few years so it's good to know all the throbbing, gums bleeding and dribbling it was all worth it!

What's your favourite item of clothing? Balls, umm. I'm all for a big baggy jumper and some snuggly socks when I'm at home, 99% of the time I'm in my pajamas. But if I'm out, I love a good pair of skinny jeans and my Timberland boots.

Photographer: Tripodski

Why modelling? I just find it liberating, I have self confidence but there's something about modelling that makes me feel incredible. It's empowering to see an image of yourself and think 'damn, I look good!' It also gives you a great perspective on your own body, especially if you're having one of those days where you feel like a beached whale.

How did you come to become a model? I started doing little projects for friends in University, and I used to watch tons of America's Next Top Model with my mum so I knew some 'tips' so to speak. When I lived in Cardiff after I graduated I worked in a restaurant and the bartender was a photographer and asked to shoot with me, and it just snowballed from there. A good friend of mine Asia Radecka asked me to shoot with her when I moved to Bristol and a few friends had said it was worth applying to an agency. So I did and on my 23rd birthday I was signed with UGLY models!

If you could be any animal, what would you be? I'd be a baby fruit bat, but stay a baby. They're freaking adorable, when they nibble on grapes it makes me go 'squeeeeee!' I follow so many cute animal blogs on Tumblr, it's seriously taking over my life.

Describe your perfect photoshoot: There's something about black and white photos I really love. Something grungy and dirty like leather jackets, biker boots, motorcycle and grease in my hair. But that would be a bitch to wash out.

If you could work with any photographer and any model who would it be with? Photographer wise I'd like to shoot with Andy Watson (DRW Images), I adore one of his black and white shots of Alysha Nett. She's also one of my favourite models so if I don't fan girl and pass out, I'd work with her.

What do you like most about Elite? These interviews give you a little insight into the girls you feature. Rather than just tits and ass you get to know them a little bit, maybe even relate to them. I like to think I come across approachable and lovely, but when my parents aren't around I have a sailors mouth.

Finally, is there anything you would like to say to the Elite Readers? Haters gonna hate hate hate hate hate baby.

DESIGNED & PRODUCED
IN GOOD OLD BLIGHTY

Growland Grandeur™
TRADE MARK
-JOLLY GOOD APPAREL-
WWW.GROWLANDGRANDEUR.COM
FOLLOW FACEBOOK.COM/GROWLANDGRANDEUR AND
@GROWLANDGRANDEUR FOR FRESH AWSOMENESS

Sor

JO

Photographer: Tripodski

ibbles EVANS

Hi Jo, welcome to Elite! What have you been up to? Lots of stuff! Mainly catching up with friends and drinking probably more than I should but we are only young once right! I've got a busy few weeks ahead of me so I'm enjoying it while I can!

What was it like to work with Tripodski on this shoot? Lots of fun! He always makes me laugh and makes me feel comfortable! A good photographer is one who helps you forget the camera is there and the photos still manage to work well!

Who are the models you look up to? Erm, it will always be the likes of Kitty Lea, Mel Clarke, Hannah Martin! They are the girls who made me want to start modelling. Complete babes and lovely people!

Outside of modelling, do you have any other passions? I'm a bit of a nature freak, I love animals and outdoor activities... (don't take that in a sexual way!) I also work in the hospitality industry, it's great meeting so many different people! Apart from that I'm a bit of a gamer, I love playing Zombies on Black Ops 2 but I will never love any game more than I love Final Fantasy, especially 7 and 9!

If you could be one person for the day, who would you be and why? That's quite difficult, I've got to say a guy. Everyone wants to know what it would be like to be the opposite sex for a day... So I'm gonna say Jared Leto as I would love to get inside his weird and wonderful brain!

WHAT'S A GUARANTEED TURN ON FOR YOU? SOMEONE THAT SMELLS GOOD AND THAT MAKES ME LAUGH! PLUS AS MUCH AS I HATE TO ADMIT IT AFTER MY ANSWER TO A FEW QUESTIONS BEFORE BUT EVERY GIRL LOVES A BAD BOY... WE CAN'T HELP OURSELVES!

If you could be a superhero, who would you be and why? Ha I did a superhero shoot recently! I however didn't get to be my favourite superhero which of course would be She Ra as she gets to ride a mother fucking unicorn and we all know how much I love unicorns!

Where's the worst place you've been? I used to live in Crewe and that pretty much drained my soul...

What's your favourite film? So many to choose from so here are a few: Howels Moving Castle, American Beauty, Almost Famous, Shawshank Redemption, Kurt Cobain: Montage of Heck, Rise Of The Foot Soldier, The Blind Side, Spirited Away...I could go on!

CLOTHING BY
PLAYER 1 CLOTHING
WWW.PLAYER-1.CO.UK

Do you have any crazy phobias? Nah I wouldn't say crazy, I used to feel physically sick if I saw an eyelash that had fallen on someone's face though... Ok so a little bit crazy. Apart from that the usual spiders, cows, monkeys...

So how can a guy impress you? I've had it with arrogance and bad boys, I'm now really just interested in a nice, genuine person who I can be 100% myself around and they don't make me feel guilty or try to change that... I also need a guy who can handle the fact I eat a ridiculous amount of food and won't expect me to apologise when I have buffalo sauce around my mouth while devouring wings/a burger....

What is the naughtiest thing you do? Ha! I can't go into that, if I tell you the naughty stuff I do they won't feel as naughty anymore!

What's your favourite fancy dress outfit? I always seem to dress up a cat... This needs to change! So people, feel free to throw me some ideas on Twitter: @scribblesuicide! If I am doing cosplay I like to be Tifa from FF7 or one of the Sailor Moon ladies! I also see myself as a bit of a Lara Croft too!

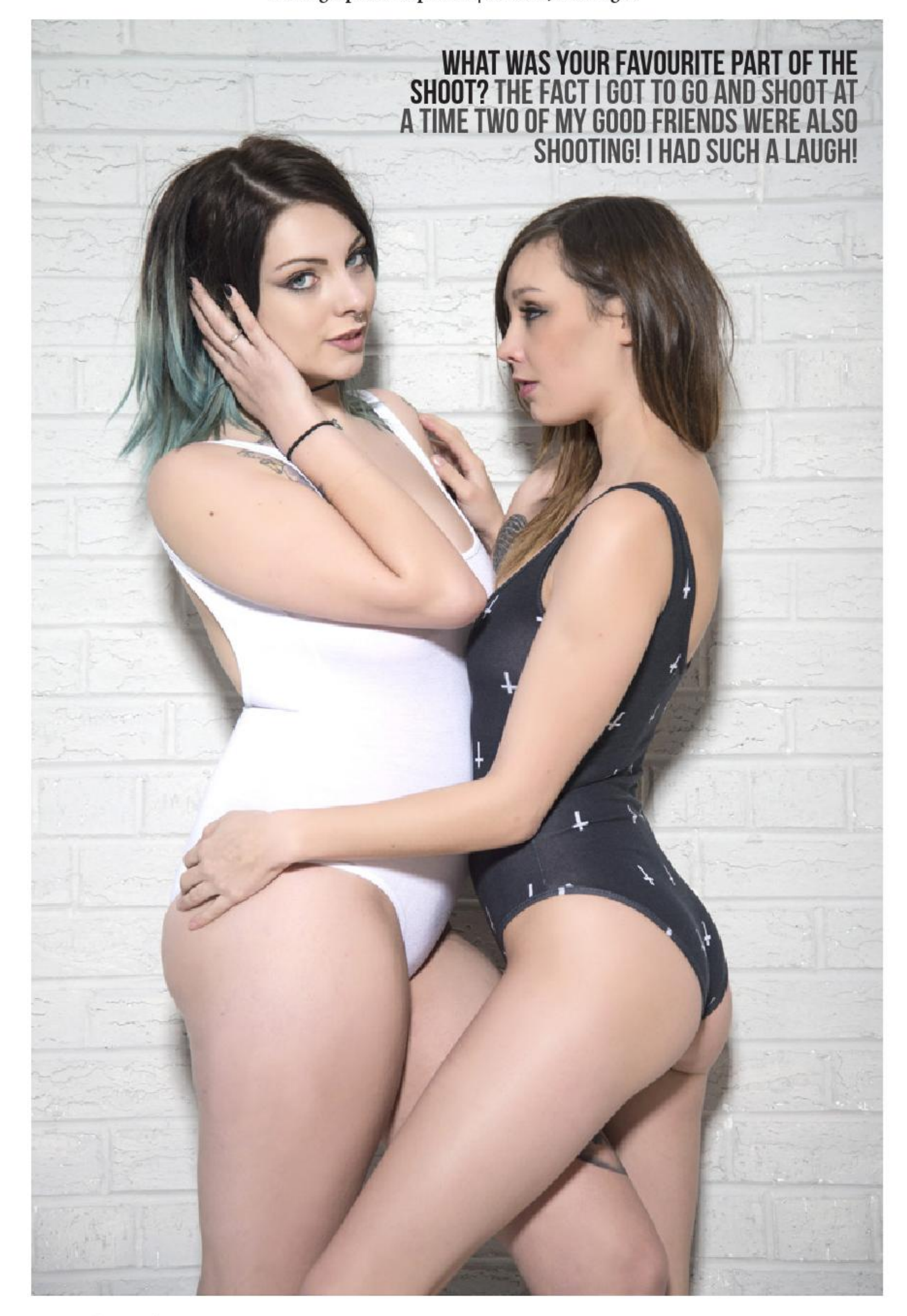
WHAT WAS YOUR FAVOURITE PART OF THE SHOOT? THE FACT I GOT TO GO AND SHOOT AT A TIME TWO OF MY GOOD FRIENDS WERE ALSO SHOOTING! I HAD SUCH A LAUGH!

FINALLY, IS THERE ANYTHING YOU WOULD LIKE TO SAY TO THE ELITE READERS? YOU'RE ALL FUCKING AWESOME! THANKS FOR READING THIS INTERVIEW AND GETTING TO KNOW ME AND NOT JUST STARING AT THE HALF NAKED PHOTOS ALSO THANKS TO ELITE FOR HAVING ME, IT WAS FUN GUYS!

DEAD
CANARY
HAND MADE

Model: Eve Elizabeth
DEAD CANARY
WWW.ETSY.COM/SHOP/DEADCANARYDENIM

HORROR IN PARADISE

THE NEW RECORD FROM

SUPERSONIC ARMY

INCLUDES THE TRACKS

NIGHTMARES IN A DAMAGED BRAIN &
MENACE II SOCIETY FEAT. JACK LIGHT

DIGIPAK CD AVAILABLE AT
SUPERSONICARMY.COM/STORE

ALESHIA JANE

MALICE IN WONDERLAND

Photographer: Tripodski

Hi Aleshia, welcome to Elite! What was it like to work with Tripodski on this shoot? I've worked with him a few times now, he's always awesome to work with.

Who are the models you look up to? I love Shelly d'Inferno, I've worked with her a few times now and she's always so lovely. She's such an awesome girl!

What was your favourite part of the shoot? Shooting Malice Clothing's new collection. I love all the strappy lingerie!

Outside of modelling, do you have any other passions? Many! I run an alternative night at a bar called NeverMind in York every Tuesday, I love putting on burlesque shows and fire performers to some rock n; roll! I'm also a colour technician and enjoy making peoples hair look beautiful and crazy.

Where's the worst place you've been? Me and a couple of my friends when for a late night drive one night up to the moors and got completely lost, it was pretty scary in the blackness of the night!

Do you have any crazy phobias? I sure do! I'm petrified of mannequins, I just don't like them... The way they stare into your soul!

How can a guy impress you? By being himself! There's nothing better than just being naturally impressive haha.

What's your favourite film? Scarface! I love any of the old gangster movies!

What's your favourite fancy dress outfit? I love fancy dress! I have a big collection of random fancy dress things! I suppose I'll go for native American head dress and little else!

Photographer: Tripodski

CLOTHING BY
MALICE CLOTHING
WWW.MALICELINGERIE.COM

Photographer: Tripodski
CLOTHING BY
KILLSTAR
WWW.KILLSTAR.COM

WHAT'S A GUARANTEED TURN ON FOR YOU? BY BEING SUPER FUNNY AND SUPER TALENTED.
CLOTHING BY
MALICE CLOTHING
WWW.MALICELINGERIE.COM

Photographer: Tripodski

FINALLY, IS THERE ANYTHING YOU WOULD LIKE TO SAY TO THE ELITE READERS? KEEP POSITIVE VIBES, ALWAYS!
CLOTHING BY
MANEATER SWIMWEAR
WWW.MANEATERSWIMWEAR.COM

HEXXUS FILMS PHOTOGRAPHY BY JAY

Tell us what have you been up to since we last saw you: Yo Elite What's up! glad to be back! Man, I've been super crazy busy over the last couple of months, shooting with a new models, planning new shoots, developing and learning new crazy skills, trying to get my name and work out there and having fun while doing it.

How long have you been a photographer? I have been a model photographer for around 8 months, but used to shoot live music performances before entering the world of model photography that was around a year go, so all in all 1 year and 8 months

How would you describe your style? I feel that my style is a clash between alternative/beauty and glamour, yet I'm still developing on it. As you can see my work it is very sharp, clean and always has attitude in the image from the models. I love making my work rich colours and pop out with its vibrancy. But I'm not limiting my style just to just three, the more I can adapt the better.

Model: Miss Rhee Rhee

What equipment do you use? Still using the trustworthy Canon 5D Mark 2 along with the Canon EF 24-105mm lens for most of my shots. I am looking to use the CANON EF 50mm more though need to switch it up bit and get more creative.

Lighting in the studio is all the same dual soft boxes 1 mtr x 1 mtr and 43cm beauty dish with grid with courtney flash heads also tungsten continuous lights with spill kills X2

Have you had anything funny happen during a shoot? Every shoot I have ends having a funny moment, there is never a dull moment when models work with me! I either say something or do something to make complete ass of myself or it's the other way round and we all just have a fun time. Not to mention my MUA is a compete nutter so something is bound to happen.

Who are your inspirations? I have many inspirations, but to name a few... Chris Beasley, Jack Russell, Tripodski, Stuart Richards, Sue Bryce and finally Von Wong.

Who are your favourite models to work with? I would have to say off the bat Miss Rhee Rhee! She was one of the first models I worked with, she is fantastic and always enthusiastic! Not only is she a model, she is also a close friend of mine and we just hit off so well. She know's my style, I know hers and we just rock it together like Bonnie and Clyde.

Do you have any advice for aspiring models? As a photographer I would say if you do want to get into modelling just go for it! Follow what you want to do.

What are your thoughts on digital manipulation? There is a line to how much you enhance an image. When I edit my images I try to make the image as natural as it can be, smoothening the skin and tweaking the colours removing any blemished etc... So the model is still the model but a much more smoothed out version. When it comes to changing the whole proportion of the model, thinning them out, that's were I feel the line is crossed it just looks unrealistic almost alien like, there is no need for it, why change someones figure? Some people like it but thats were I disagree on digital manipulation.

Model: Loo Loo
CHECK OUT
WWW.FACEBOOK.COM/
HEXXUSPHOTO
FOR MORE WORK

BRIDGET BLONDE

Hi Bridget, welcome back to Elite! What have you been up to? Omg! So much! Its been 2 or 3 years since we last spoke (totally my fault)! Sheesh, I wouldn't even know where to begin!

What was it like to work with Shurie on this shoot?
I always love working with Shurie, she is just a dream. She and I are both getting back into the groove of shooting, so we hung out for a bit first and got in some good girl time shopping at Lush for the tub shots. When we got back to my place it was time to make some magic!

Photographer: Shurie

What was your favourite part of the shoot? Definitely the bath! I used the "Granny Takes a Bath" bath bomb from Lush so that it made the bath water a pretty violet/rose color. It smelled so good and left my skin so soft and nourished. We made some photo magic and I got pampered at the same time :)

Outside of modelling, do you have any other passions? I sure do! My ultimate passion is growing lifestyle brand, The Blonde Locks, our goal is to build a community of the raddest babes around! Supporting one another and helping young rad babes through their awkward stages in life and showing them they can be themselves without ever having any doubts.

If you could be one person for the day, who would you be and why? I really enjoy being me, but if I had to choose then I guess I'd say Miley Cyrus. Before judging let me explain why! She is a free spirit, does what she wants even if people dont like it. She embraces all things different about herself, has people around her that encourage her no matter how wild the idea, she loves getting naked, and last but not least she has the type of personality and good energy that I would want in a friend of my own.

Photographer: Shurie

IF YOU COULD BE A SUPERHERO, WHO WOULD YOU BE AND WHY? BARBARELLA BECAUSE SHE EMBRACES HER SEXUALITY AND USES IT TO HER ADVANTAGE... I LIKE THAT.

Photographer: Shurie

Photographer: Shurie

If you could be in charge of Elite for one week, what would you do? Shed more light on beautiful women that are doing things to make a difference somehow no matter how big or small, but don't get noticed as easily because they don't have a large following via the internet.

What's your favourite film? TOP GUN.

Do you have any crazy phobias? Ah! Finding hair that isn't mine on me, near me, or in my house! Ha, I'm sure that sounds silly but it really freaks me out for some reason.

So how can a guy impress you? Most likely I will be with a couple girlfriends, don't just zone in on me, engage with all of us while at the same time letting me know youre interested. Its' called smooth manners :p

What's a guaranteed turn on for you? A gentleman. Chivalry is not dead.

Finally, is there anything you would like to say to the Elite readers? Y'all rule! Don't forget to tell all the rad babes you know about The Blonde Locks/Babes of Radness movement! xoxo BB

GAL

Photographer: Tripodski

BRIELLE LOUISE

Hi Gabrielle, welcome to Elite! What have you been up to? Hi guys, excited to be back here! It's been a crazy few months, shooting for Elite, snowboarding in Austria and moving into my new apartment... I'm living the high life.

What was it like to work with Tripodski on this shoot? It was awesome! he's a cool guy with a wicked sense of humour we had a laugh.

Who are the models you look up to? There's no one in particular but I do appreciate a good pair of boobs and a peachy arse.

What was your favourite part of the shoot? Dressing up in sexy underwear and modelling the Creep Street socks!

SOCKS BY
CREEP STREET
WWW.CREEPSTREET.COM

Outside of modelling, do you have any other passions? Snowboarding! I'd love to find a guy that could keep up with me. And my house bunnies, I'm a crazy rabbit lady at heart and totally adore them!

If you could be one person for the day, who would you be and why? Hugh Hefner so I could party all day with beautiful women.

If you could be in charge of Elite for one week, what would you do? Take over the world! MWAH! And photograph and party with the hottest girls around.

If you could be a superhero, who would you be and why? Superman, so I could wear my sexy underwear on the outside for all to see.

WHAT'S A GUARANTEED TURN ON FOR YOU? I LOVE A GOOD BEARD AND A GUY THAT MAKES ME LAUGH... I COULD BE LAUGHED INTO BED.

What's your favourite film? The Babadook. After waiting for it to come out at the cinema for a year it was a weird mix of horror and comedy. Plus who wouldn't want a pet demon ;)

Do you have any crazy phobias? Touching a sponge when you have just cut your nails. The feeling of the sponge on the sensitive skin that has just been exposed makes me want to be sick!

So how can a guy impress you? Buy me flowers and take me out for a nice meal. It doesn't have to be hugely expensive, it's the thoughtful things that show someone's thinking about you that I like.

What's your favourite fancy dress outfit? A borat thong and matching moustache - IBIZA '12

Photographer: Tripodski

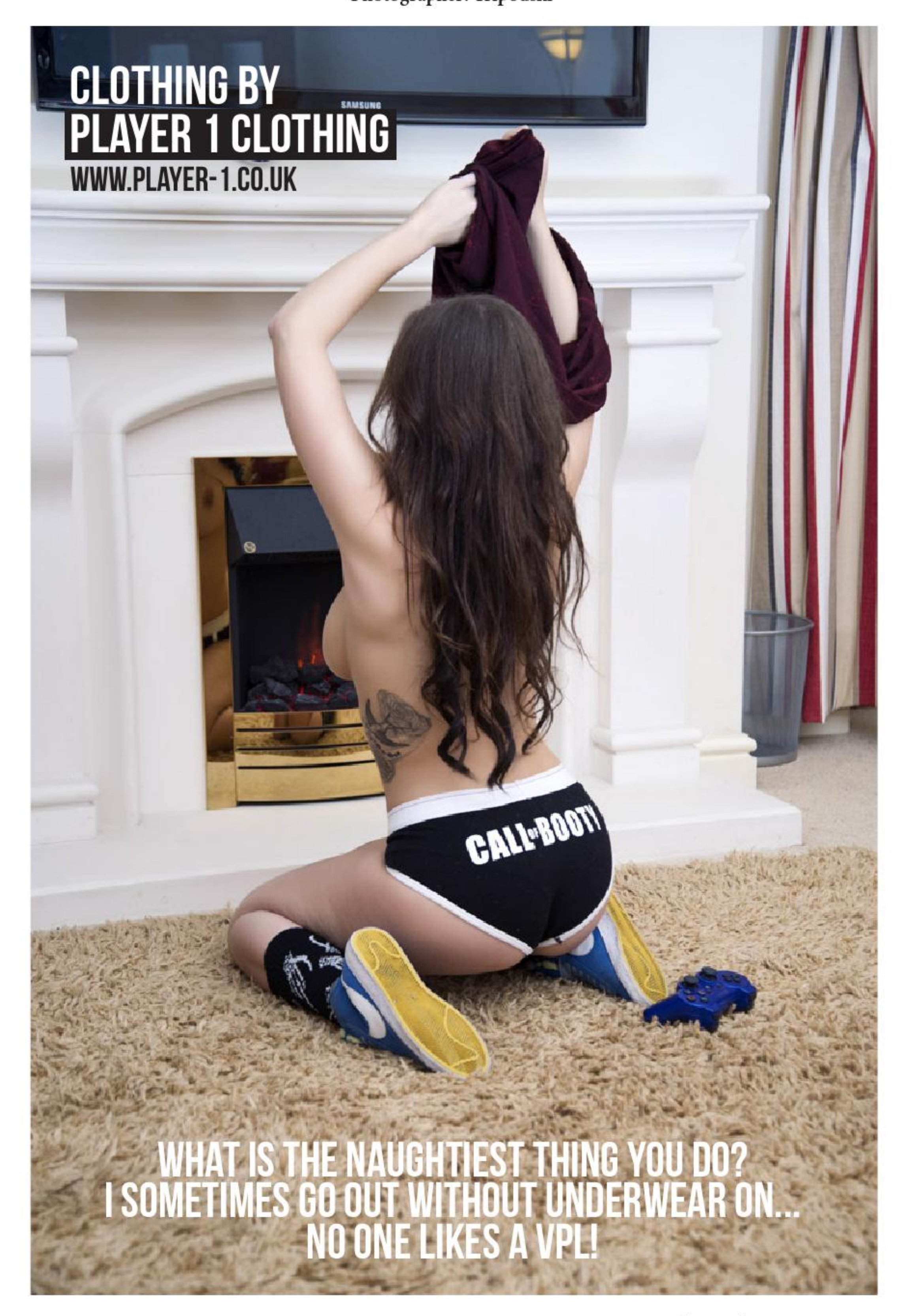
CLOTHING BY
PLAYER 1 CLOTHING
WWW.PLAYER-1.CO.UK
SAMSUNG
CALL OF BOOTY
WHAT IS THE NAUGHTIEST THING YOU DO?
I SOMETIMES GO OUT WITHOUT UNDERWEAR ON...
NO ONE LIKES A VPL!

Finally, is there anything you would like to say to the Elite readers? Thank you for all your support! Please follow me on Instagram if you don't already @gabriellelouise1

WHITELANE.

20% off for
elite magazine readers

Enter code:
ELITE20

www.whitelane.bigcartel.com

WhiteLane. Clothing

@whitelaneuk

whitelane.clothing

EVELYN ELLIS

Photographer: Rebecca Need-Menear
MUA: Grace Sinnott

Hi Evelyn, welcome to Elite! What have you been up to? Well, I have recently moved to the UK from Sydney, Australia, so I have been spending my time exploring and adjusting to this great place (and the weather of course).

What was it like to work with Rebecca on this shoot? It was a great insight into the life of a photographer. She has a unique take on things and it was fun to see her break the mould and express herself without reservation. She's amazing!

Who are the models you look up to? Winnie Harlow. She's my inspiration. To challenge stereotypes and expectations of what a model should, and be so damn good at it is just amazing.

What was your favourite part of the shoot? Getting my make-up done by the ever most gentle Grace.

Photographer: Rebecca Need-Menear

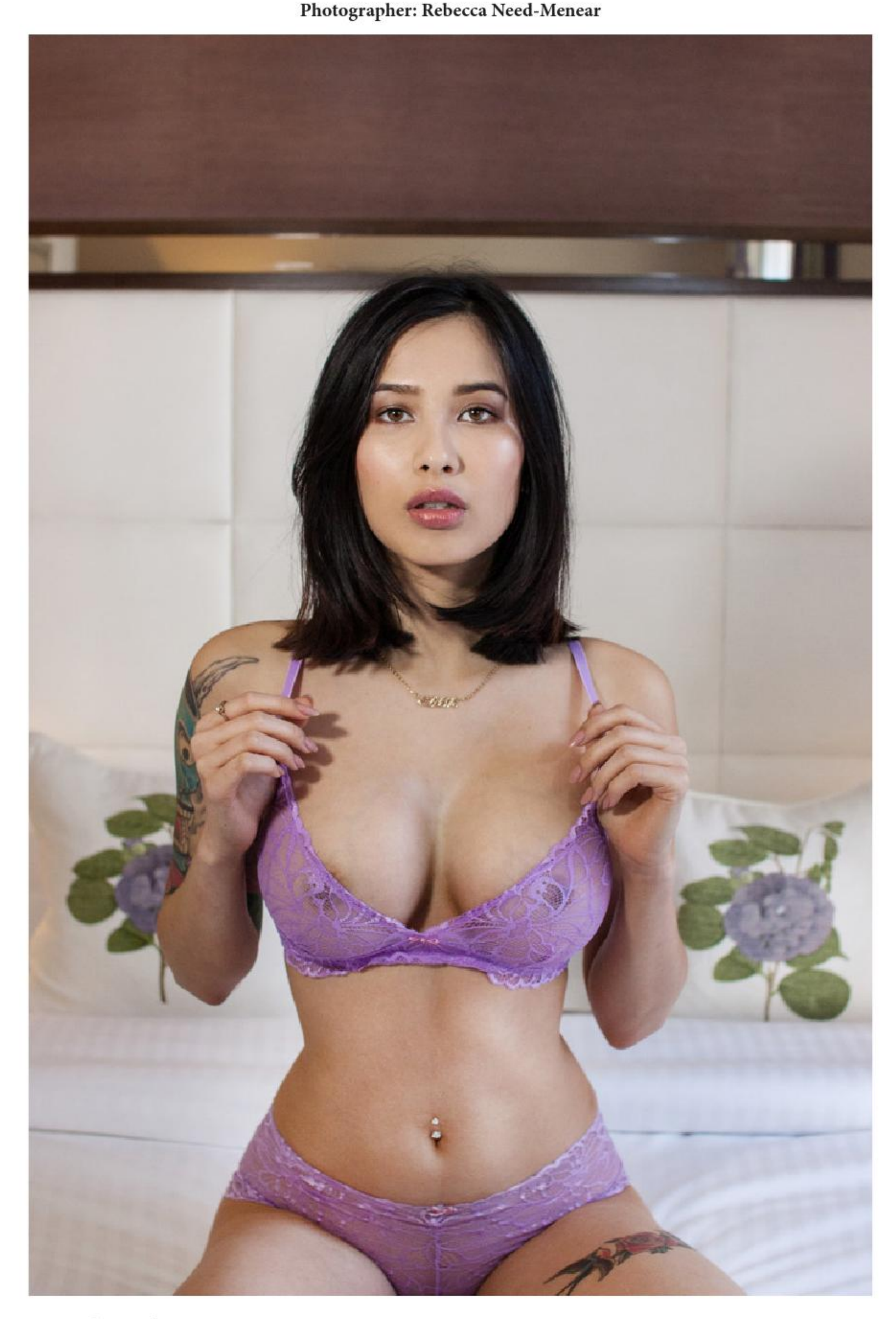

Outside of modelling, do you have any other passions? I like to explore. Whether it's exploring a new city or new cuisine or a new hobby, it keeps going. I'm also obsessed with property. Looking at it, creating my own version of my dream home and even possibly selling it one day. I love everything about it.

If you could be one person for the day, who would you be and why? Dan Bilzerian, need I say why?

If you could be in charge of Elite for one week, what would you do? I would sort an Elite club event.

If you could be a superhero, who would you be and why? I think this character is debateable if whether she is a hero or villain but if I could be a superhero it would be Catwoman. She moves like a stripper, purrs like a phone sex operator and carries a whip like an experienced dominatrix. She's always been a type of Robin Hood character. The main difference is that she keeps more than her fair share of what she steals. She supports the place where she was abandoned and then raised. She saved the Justice League from Prometheus, and has some type of ongoing relationship with Batman. It's more playful spite for Batman and a desire to continue their tit for tat relationship that keeps her in the crime world.

Where's the worst place you've been? I think for me, physically I can never be in a bad place, life is what you make it, being in a bad place to me is being in a negative or unhealthy state of mind.

Do you have any crazy phobias? Emotional/obsessive women.

What is the naughtiest thing you do? I never kiss and tell.

What's a guaranteed turn on for you? A guy who knows how to order.

What's your favourite fancy dress outfit? Minnie Mouse, She's a cutie.

Photographer: Rebecca Need-Menear

WHAT'S YOUR FAVOURITE FILM?
IT IS REALLY HARD TO PICK ONE, I WOULD HAVE TO SAY WORLD WAR Z, YES ZOMBIE FAN RIGHT HERE.

PHOTOGRAPHER: REBECCA NEED-MENEAR

SO HOW CAN A GUY IMPRESS YOU?
INDEPENDENCE AND AMBITION.

FINALLY, IS THERE ANYTHING YOU WOULD LIKE TO SAY TO THE ELITE READERS? DO WANT EVER MAKES YOU HAPPY.

Photographer: Rebecca Need-Menear

I'M ON THE
PURSUIT OF
HAPPINESS
1590
WWW.ETSY.COM/UK/SHOP/15

Model: Sherelle Nicole

REGRET NOTHING!

UPRAWR

ONLY £5 ENTRY
ALL NIGHT!

PARTY EVERY WEEK!

JOIN US AT

Slam Dunk
20 FESTIVAL 15

UPRAWR Dunstage

OPEN TILL 3AM!

GLASGOW
EVERY THURSDAY
THE CATHOUSE
15 UNION STREET, GLASGOW CITY G1 3RB

BIRMINGHAM
EVERY SATURDAY
THE ASYLUM
38-43 HAMPTON STREET, BIRMINGHAM B19 3LS

LONDON
EVERY THURSDAY
THE PURPLE TURTLE
65 CROWNDALE RD, LONDON NW1 1TN

WWW.TOTALUPRAWR.COM

REBECCA CROW

ELITE'S VERY OWN QUEEN OF ALT IS BACK!

Photographer: Tripodski

Hi Rebecca, welcome to Elite! What have you been up to? Traveling as always! I just came back from the Cannabis Cup in Denver, Colorado where I performed with Suicide Girls in the Blackheart Burlesque show.

What was it like to work with Tripodski on this shoot? Awesome as always! He's so quick and gets killer shots!

Who are the models you look up to? Gosh, I suppose right now I look up to fitness models. I don't want to seem big headed but I've smashed many of my goals as a model. But there's always room to improve and right now I want to get fit!

What was your favourite part of the shoot? Probably shooting the American Psycho set, drawing on the mirror was fun haha.

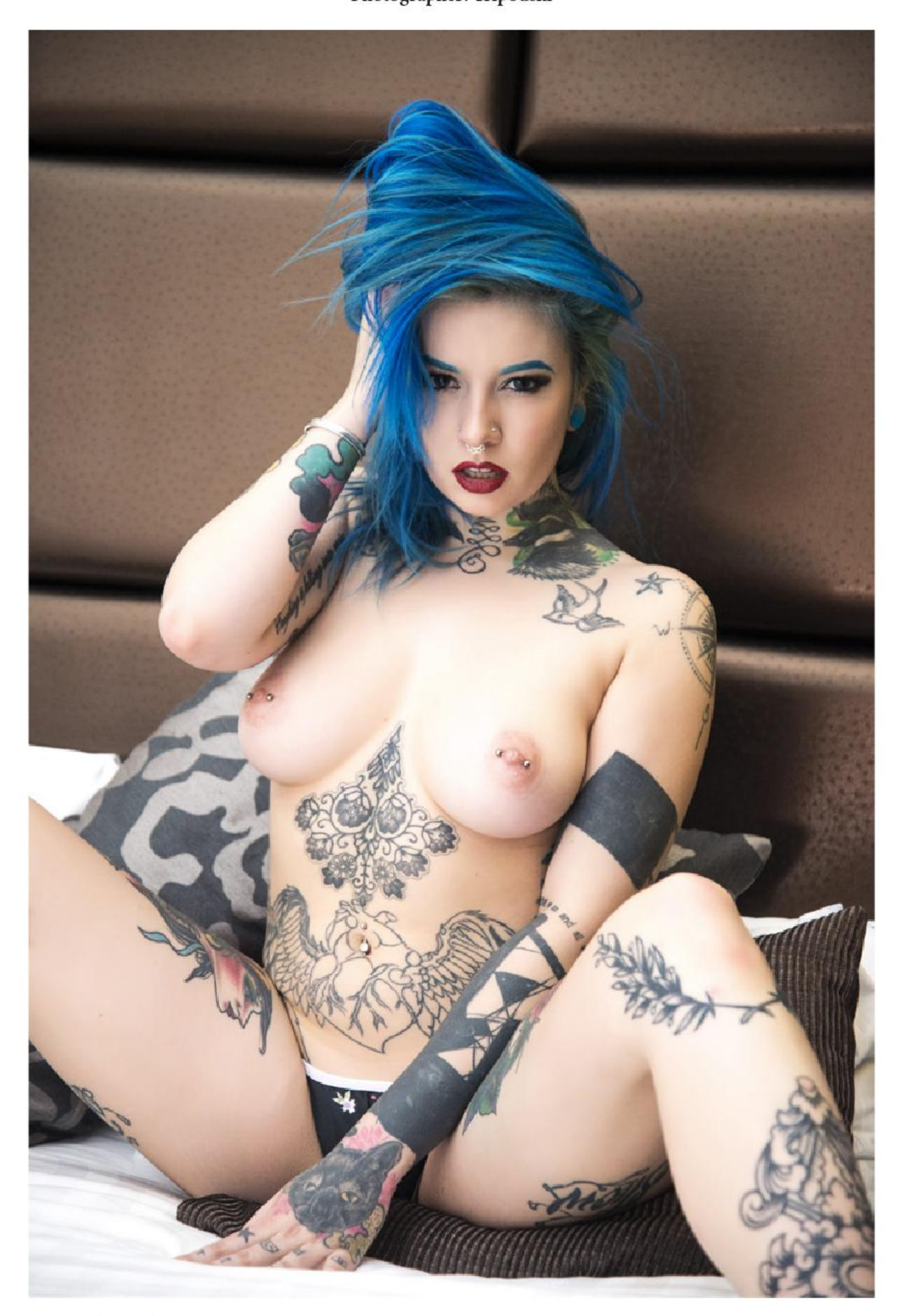

What's it like to be on the Elite Cover for the second time? It feels great! It's always nice to know people want to see me.

Outside of modelling, do you have any other passions? I'm a full time fire performer so I love being on stage and entertaining. I'm also the longest running host for the SG Blackheart Burlesque show and I love traveling around the world to entertain you all! Also, I love music. It's always been my life and recently I've taken steps to develop my voice and hopefully one day I'll tour the world and sing for you all!

If you could be one person for the day, who would you be and why? I'd be the prime fucking minister and change all the laws that enable the rich to stay rich and keep the poor poor. I get really involved in human rights and women's rights, just see my Twitter feed!

If you could be in charge of Elite for one week, what would you do? Organise a huge mind blowing shoot of all the hottest babes in the UK. What else?!

IF YOU COULD BE A SUPERHERO, WHO WOULD YOU BE AND WHY? TANK GIRL DOESN'T REALLY COUNT AS A 'SUPERHERO'. MORE OF AN ANTI HERO. BUT HER.

Photographer: Tripodski

WHAT'S YOUR FAVOURITE FANCY DRESS OUTFIT? I SOUND LIKE A BROKEN RECORD BUT HELL - TANK GIRL! I'M DOING A SHOOT NEXT MONTH AND I GET TO DRIVE A REAL TANK!

Where's the worst place you've been? I've been to places man. I've seen things man. I wouldn't recommend it. I honestly can't think of the worst but there's been many awful places haha.

What's your favourite film? American Psycho. Duh.

Do you have any crazy phobias? I don't like beards, they scare me.

So how can a guy impress you? Be genuine. Be nice. Be ambitious. Be clean.

What is the naughtiest thing you do? Haha what counts as naughty. Cause I ate an entire pack of sharing-sized Fritos last night...

FINALLY, IS THERE ANYTHING YOU WOULD LIKE TO SAY TO THE ELITE READERS? BE EXCELLENT. STAND UP FOR YOURSELF. BE ORGANISED. KICK ASS.
Photographer: Tripodski

EVANGE

Photographer: Jack Russell

Hi Evangeline, welcome to Elite! What have you been up to? Well this past week I've actually been with the Circus! I've been doing all sorts of stuff, trapeze, knife throwing, lasso, fire poi and buzzing around on a quadbike! I've been having a great time with Uncle Sams Great American Circus! I've met some amazing people, John Fossett in particular, whos been teaching me new tricks and letting me stay with him. It's been a real magical experience and I'm so lucky to have been given the opportunity.

What was it like to work with Jack on this shoot? Jacks great! I'm so lucky to have the chance to work with him before I go working away over summer. He made me feel really comfortable on the shoot and it was a lot of fun, time flew by.

Who are the models you look up to? Hmm... There are so many great models, thats a tough one... I guess the ones who inspire me are definitely Gina Harrison and Bambu Jessica. They're both so unique and cool in their own way and I love that. It's great to be different.

LINE ELIZABETH

What was your favourite part of the shoot? I guess its always fun taking polaroid snaps, Jack gave me a few props like a blow up guitar and hairbrush to sing into! So that was silly fun.

Outside of modelling, do you have any other passions? Oh god, I'm one of those people that will try anything and everything. My life is so crazy, things change day by day and I'm always doing something new, it just gets crazier! I am a fire breather, so I love performing with fire. I like skating, if its a sunny day I always try to get out on my rollerskates down the park. I am getting more into knife throwing at the minute, so I'm practising that, and I also wanna save up to get a bullwhip so I can crack that.

If you could be one person for the day, who would you be and why? I'm torn between Bam Margera and Ozzy Osbourne. They're both known for that rock and roll lifestyle and have lived a crazy life, so that would be interesting to see what I'd get up to for a day in their lives.

PHOTOGRAPHER: JACK RUSSELL

Photographer: Jack Russell

If you could be in charge of Elite for one week, what would you do? I'd probably do some sort of E! News thing like Guliana Rancic and do interviews with everyone, who are you and what are you wearing sort of thing. Do short clips of what each models gets up to, a day in their lives and make some sort of girls gone wild kinda Elite online style thing, I dunno haha!.

Where's the worst place you've been? Honestly, I think I've been to some pretty grim places in my time, but thinking back I've always made the most out of a bad situation. Like Faliraki, me and a friend went on holiday there in September, bad time of year I know. The resort was dead, there were about 3 bars open and about 10 people in them each night. Karaoke, old school dance anthems playing and all that sort of stuff. We had a bar crawl most nights and one of the bars was that bad they offered a free bar for an hour, even though it happened to turn into a free bar for 2/3 hours, we got that drunk we enjoyed ourselves and just went along with it. Everytime we put our drink down it was full again, and we got into some trouble, too embarrassing to even talk about it. But yeah, it was one of them things, it was that shit, it was good when you look back at it.

Do you have any crazy phobias? YES! Oh my god I'm so weird, I'm scared of costume characters! Like Mickey Mouse and Pudsey bear. I think its the massive heads and the fact that a giant teddy is walking round wanting to grab me for a hug, I dont like it.

So how can a guy impress you? I think that if a man has a passion for something, or talent, someone that can teach me something new, or want travel with me. I'm also a sucker for romance, so someone who like to surprise me, that would make me really happy. I like being soppy.

What is the naughtiest thing you do? Hmm... I guess I get up to a lot of stuff, some that I shouldnt admit, but in my spare time I will usually draw some erotic drawings. I used to be really good at art, I won two Bronze & Silver Pentel art exhibition awards for my artwork in school, I wish I'd of carried on with it.

PHOTOGRAPHER: JACK RUSSELL

What's a guaranteed turn on for you? Intelligence and passion. Someone who can talk about places they've been to and what they've seen and learnt. I also like back massages, that always works too haha.

What's your favourite fancy dress outfit? Naughty school girl, typical, but it's always great!.

Finally, is there anything you would like to say to the Elite readers? Thank you for reading and if you ever want to book me for any events or birthday parties feel free to email me at evangelineelizabeth@outlook.com

STAY CLOSE CLOTHING

WWW.STAYCLOSECLOTHING.BIGCARTEL.COM

Hey, welcome to Elite! So tell us when did you start the brand and how did it come about? Hey guys, thanks for having us in your magazine! Stay Close officially launched on December 1st 2014 but the whole idea has been in my head for years. I've been talking about starting a clothing company for the past 4 years but I'd been to busy and focused on music to give it the attention it would need. I was playing in the upcoming UK Deathcore band A Trust Unclean until I took a year out travelling around Australia. Once I returned I had no music to focus on and had nothing creative going on so I thought I'd bring back the clothing idea and it all snowballed from there.

You have worked with a number of artists on designs, what would you say you look for in potential artists? We've been very lucky with the artists we've worked with so far and have a good working relationship with them. Our main graphic artist is a guy called Matt Downes and he is responsible for the majority of our designs. How it works is I'll think of an idea, I'll draw it, send it over to Matt with a concept description and then we will work back and forth with each other until we are happy with the design. We've recently started working with Jack Nicholls (OBZZ) on a few new designs that we are keeping to ourselves for now so stay tuned for that. our good friend and incredible artist Daniel Wilson also drew up a design by hand for us which is on sale now and all profits from this design go to him to help fund his upcoming projects. We are always looking to work with new artists and expand our creative connections.

Are you off to any festivals this year to promote your clothing? Our summer is incredibly busy so far and we couldn't be happier about it. So far we have done two UK festivals, Takedown and Skintfest, and have had an insane amount of fun at them and made some incredible new friends at them. Coming up in the next few months we have FESTIVILE in Sheffield ran by Loz of While She Sleeps, the week later we have a Star Wars themed festival CHEW-FEST featuring Heart Of A Coward. At the end of May we are off to MESSTIVAL which in my opinion has one of the best line ups of all the festivals this year. In July we are off to TECH FEST then in August we are heading to HEVY FEST. We are so stoked to have this many incredible festivals confirmed after only being around since December.

Who are your favourite models to work with to promote your brand? So far we haven't worked with many models as all photoshoots we've done have been arranged by us using our friends. But recently we have met one. We were introduced to Beth (Bethykoo) by a mutual friend of ours who knows her through their love of snowboarding. Beth has been incredibly supportive of us and has helped us grow our following on the social media scene as well as pass us on to a lot of people involved in our scene. Beth also joined us at our stall at Takedown Festival which led to one of the funniest days we've had so far. Beth will also be joining us at Messtival to make us look good and keep the party going. We can't thank Beth enough for her continued support and help and we were stoked when she agreed to come and shoot with us!

Where can we find your clothing? Our full range can be found on www.staycloseclothing.bigcartel.com.

Any last words for the Elite readers? I'd just like to give a massive shout out and thank you to everyone who has supported Me, my team and Stay Close. The love and support has been incredible and I know its been said a thousand times before but with out the support of others I'd be sat in my bedroom with boxes of clothing and not a lot to do. Thank you to everyone who we've met at festivals, thank you for all the positive comments we've been sent, to everyone who follows us on social media and a huge thank you to everyone who has picked up something from SC. What you've seen so far is but a small percentage of what I see in my head. We've got so much more in store for you all. Stay Close is a family and you're all welcome to join. This is who we are, this is who we will always be, stay true, STAY CLOSE

Thank you - Harky - Owner of Stay Close Clothing

WWW.STAYCLOSECLOTHING.BIGCARTEL.COM
STAY-CLOSE

SLACKJAW
APPAREL
SLACKJAW
APPAREL
SJA
NEW RANGE AVAILABLE NOW
WWW.SLACKJAWAPPAREL.COM

FIONA

BOOTY, BEAUTY & LOTS OF BOOBIE!

Photographer: Tripodski

Hi Fiona, welcome to Elite! What have you been up to? Hey, I've been on jury service this week so very exciting!

What was it like to work with Tripodski on this shoot? Awh he was amazing, we sang all the way through our shoot!

What was your favourite part of the shoot? I think it would have been Tripodski and the editors sing off they were trying to hit some proper high notes!

Outside of modelling, do you have any other passions? I go to the gym regularly but that's because I'm a massive foodie. I love trying new places but steak is my favourite.

If you could be in charge of Elite for one week, what would you do? I would throw the best Elite party ever and get all the sexy alt girls together.

If you could be a superhero, who would you be and why? Wonder Woman because I would look great in the costume and be a hero!

Where's the worst place you've been? Erm I don't really know, I've never been to many awful places. Oone time me and my ex-boyfriend were in a hotel room, and the electricity went off and it was pitch black for hours. And then a wood louse crawled over his face when he was asleep. That was pretty gross.

What's your favourite film? I think I Am Legend is my favourite film because it makes me cry, it's scary and again it's got Will Smith in it.

CLOTHING BY
PLAYER 1 CLOTHING
WWW.PLAYER-1.CO.UK

WHO ARE THE MODELS YOU LOOK UP TO? I LOVE ALICE GOODWIN I THINK SHE'S BEAUTIFUL.

Photographer: Tripodski

IF YOU COULD BE ONE PERSON FOR THE DAY, WHO WOULD YOU BE AND WHY? PROBABLY WILL SMITH. BECAUSE THEN I'D BE WILL SMITH...

Do you have any crazy phobias? I hate sharks yet I want to go in a cage to see one. But literally I jump out of the sea if I can't see my feet.

So how can a guy impress you? I think maybe a guy with a good sense of humour is best for me. And someone who likes food so we can go out and eat all the time.

What's your favourite fancy dress outfit? Catwoman because she wears leather and a mask!

Photographer: Tripodski

Photographer: Tripodski

Finally, is there anything you would like to say to the Elite readers? I want to thank you all for reading this ha, and I hope you like the pictures!

LIMITED EDITION

AVAILABLE NOW

USE CODE **ELITE** FOR **10% OFF** YOUR ORDER!

VIEW THE FULL RANGE HERE:

WWW.GLORIOUS-NIGHTMARE.COM

HOLLIE SPARROW

Photographer: Chris Beasle

Hi Hollie, welcome to Elite! What have you been up to? Hey guys, I've been to quite a lot of gigs and shows recently and of course non-stop partying!

What was it like to work with Chris on this shoot? Yeah he's great, we had a laugh and can't wait to work with him again,

Who are the models you look up to? I look up to the legends like Lucy Pinder etc.

What was your favourite part of the shoot? My favourite part of the shoot was definitely the music, there's nothing better that rocking out in your underwear.

Photographer: Chris Beasley

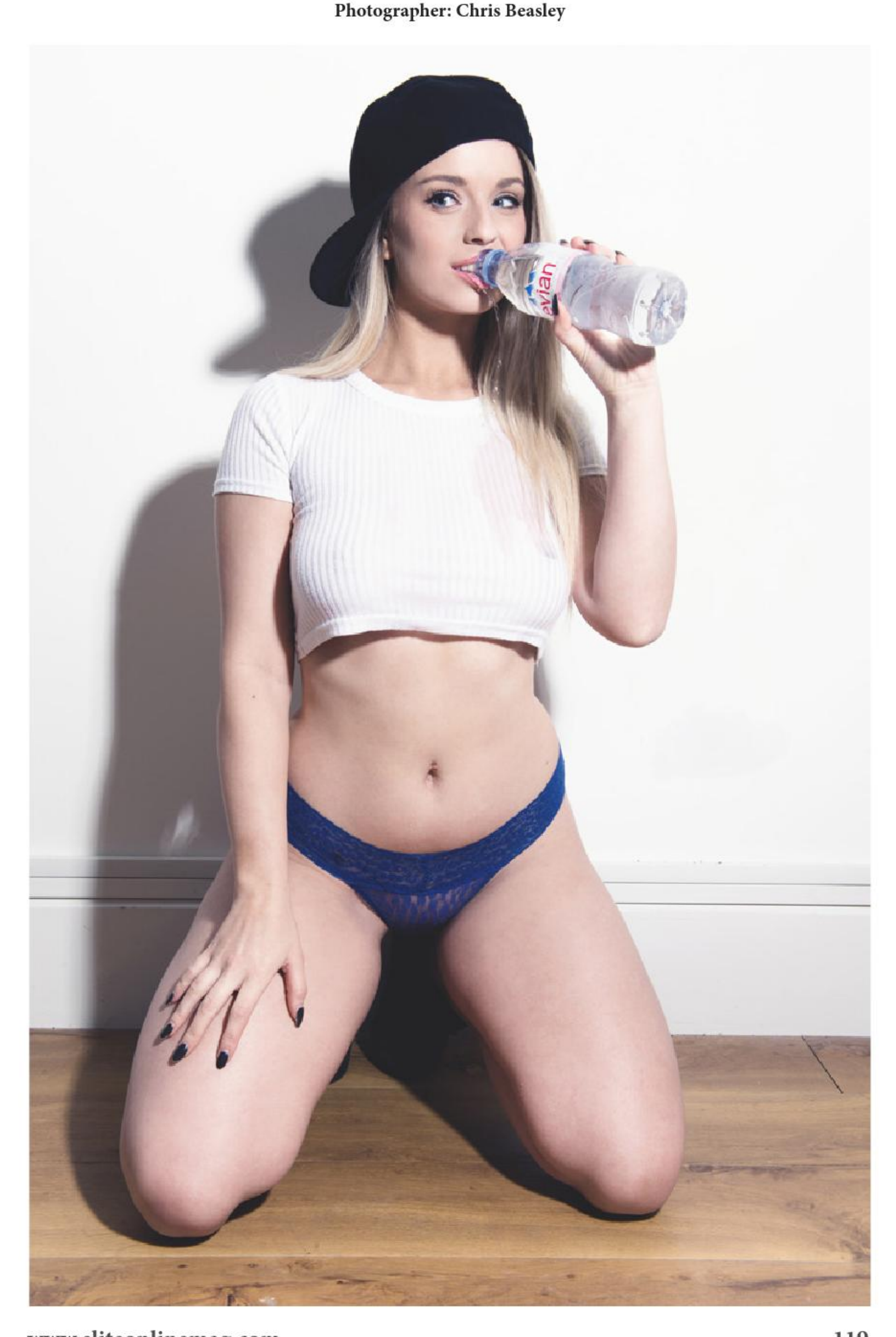

Outside of modelling, do you have any other passions? Yeah! Gaming and music are a big part of my life. I'm always playing the newest game releases and checking out what bands are playing.

If you could be one person for the day, who would you be and why? I wouldn't wanna be anyone other than me, cliche I know, but so true!

If you could be in charge of Elite for one week, what would you do? Obviously put me on the front cover! And throw a massive party with tons of pizza and tequila!

If you could be a superhero, who would you be and why? Storm from X-Men, she's hot, her powers are insane and she's a total badass.

Where's the worst place you've been? Camping in Wales, it was so wet and grim.

Do you have any crazy phobias? I do... I'm petrified of eggs (crazy I know) it's called Ovophobia.Apparently...

So how can a guy impress you? They have to be outrageously funny, smell good and have an exceptional taste in music..

What is the naughtiest thing you do? I sometimes play my playstation naked...

What's a guaranteed turn on for you? Guys with nice smiles and and lots of ink.

What's your favourite fancy dress outfit? I have a Serena/ Sailor Moon outfit - she's the ultimate anime character.

Photographer: Chris Beasley

WHAT'S YOUR
FAVOURITE FILM?
WITHOUT A DOUBT,
IT HAS TO BE DONNIE
DARKO. IT'S ACE.

Photographer: Chris Beasley

Finally, is there anything you would like to say to the Elite readers? I hope you guys enjoy my pictures and interview! Hopefully I'll be back again :)

CREEP STREET®

BOTTOMS UP!

WWW.CREEPSTREET.COM

10% OFF
FOR ELITE MAG READERS

USE CODE "ELITE"
AT CHECKOUT

DOES NOT INCLUDE SHIPPING

Natasha Felix

Yuliya Colley Photography

CHECKOUT **WWW.STEEZYT.COM**

Follow us on Facebook, Twitter & Instagram @steezytclothing

Steezy™

— HANDCRAFTED APPAREL —

NATALIE & GEE GEE

Photographer: Tripodski

Hi Gee Gee, welcome to Elite! How did you enjoy the shoot? I loved the shoot, it was really fun, especially when I got to shoot with Natalie Jane, she's such a babe.

What was it like to work with Tripodski on this shoot? Amazing, I have always loved his work, so it was quite surreal really.

What was it like to work with Natalie? Weird, not in a bad way, I just couldn't believe how much we had in common. I had such a great time shooting with her.

What is your favourite thing about Natalie? She has the most amazing boobs, so perky and cute.

What was the funniest thing to happen at the shoot? When me and Natalie where flicking our nips, to get 'the stiff effect' haha.

Outside of modelling, do you have any other passions? I love cats, like sooo much, I also love drawing in my spare time.

What is the naughtiest thing you've done? Erm... a wet t-shirt competition at Walkabout, it was so embarrassing, I was hideously drunk.

Do you have any tattoos or piercings? I have a half sleeve, my ribs, my thigh and fingers tattooed. I have both sides of my nose pierced, both my ears are stretched and I have both of my nipples pierced.

If you could create and ideal girl with the assets of you and Natalie, who would contribute with what? My ass with Natalies boobs!

Finally, is there anything you would like to say to the Elite readers? Thank you for reading :)

Photographer: Tripodski

WHAT'S A GUARANTEED TURN ON FOR YOU? BEING LIGHTLY KISSED ON MY NECK.

GEE GEE

Photographer: Tripodski

Photographer: Tripodski

Hi Natalie, welcome to Elite! How did you enjoy the shoot? Hey, it's good to be back! It was awesome, Gee is amazing and as always it was great to work with Tripodski again! We had so much fun!

What was it like to work with Tripodski on this shoot? He's always a pleasure! We always have a great time, I always feel completely comfortable working with him and he's an amazing photographer! He also saved my cat from dying too, haha!

What was it like to work with Georgina? I'm in love with the girl! She's absolutely stunning and so much fun. She loves cats, I love cats. She loves pizza, I love pizza. We clicked straight away and the shoot was awesome, it's great shooting with another giant haha! Normally girls I shoot with are half my size as I'm 6ft!

What is your favourite thing about Georgina? That booty! Oh my days!

What was the funniest thing to happen at the shoot? Well haha, during the shoot me and Gee were doing our thing and Tripodski noticed my cat was was about to jump out the top floor window and I was like 'she's fine she doesn't go outside, and she won't jump out it's the second floor' and was like Mr Mayagi and caught my cats backside and she was just hanging outside by Graeme's hand. Like he actually saved my cat, haha.

Outside of modelling, do you have any other passions? I love gaming and always will! Ever since I seen my Nana play Sonic The Hedgehog on the Sega Mega Drive when I was 3. I was hooked and got every console from then on I could get my hands on.

What is the naughtiest thing you've done? I recently shot with Tripodski in my back garden and it's completely visible to all my neighbours. Fuck em.

What's your best feature? My legs. They're over a metre long...

Photographer: Tripodski

FINALLY, IS THERE ANYTHING YOU WOULD LIKE TO SAY TO THE ELITE READERS? THANKS FOR HAVING ME AGAIN! PEACE AND LOVE X

Photographer: Tripodski

WWW.SLACKJA

WAPPAREL.COM

HATS

VESTS

T-SHIRTS

SWEATERS

ACCESSORIES

10%OFF
ONLINE ORDERS
WITH PROMO CODE
"ELITEFTW"
DOES NOT INCLUDE SHIPPING

HAT: SERIF SNAPBACK
VEST: TIGER SERIF

MODEL: SHERELLE NICOLE @sherellexo
PHOTOG: JACK RUSSELL @jackrussell_photo

WWW.MURDERTRON.COM
FOLLOW US ON INSTAGRAM & TWITTER @MURDERTRON

JO PEEL

JUST ANOTHER REASON WHY WE LOVE GEORDIES

Photographer: Tripodski | MUA: Sarina Kaur

Hi Jo, welcome to Elite! What have you been up to? Hi, big thanks for having me! At the minute I'm just stressing with final deadlines for my degree! Making sure everything is done and dusted for hand in!

What was it like to work with Tripodski on this shoot? Great fun as always, can never fault my time working with him!

Who are the models you look up to? Oh there are so many amazing beautiful ladies out there it's so difficult to decide! But at the minute I love Alysha Nett, Jenah Yamamoto (Gypsyone) and Ashley Holat (Arwen Suicide)!

What was your favourite part of the shoot? Getting to chill in my crazy vinatge Adidas joggers! Felt like I was at home!

Outside of modelling, do you have any other passions? I love to draw, paint and anything and everything creative! I'm finishing my degree in Fine Art and Contempory Photographic Practice off in the next month and I can't wait to prepare for my degree show!

If you could be in charge of Elite for one week, what would you do? Ha, don't let me loose, I'd organise a massive party filled with amazing girls in their underwear and just get drunk and eat pizza. <3 And of course the whole thing would be captured on camera for everyone to see!

If you could be a superhero, who would you be and why? Iron Man, no reason other than he's awesome and very sexy.

Where's the worst place you've been? I would have to say Ayia Napa, definitely not my scene, although I've got a lot of great memories I'd never go again! Ha ha

Photographer: Tripodski

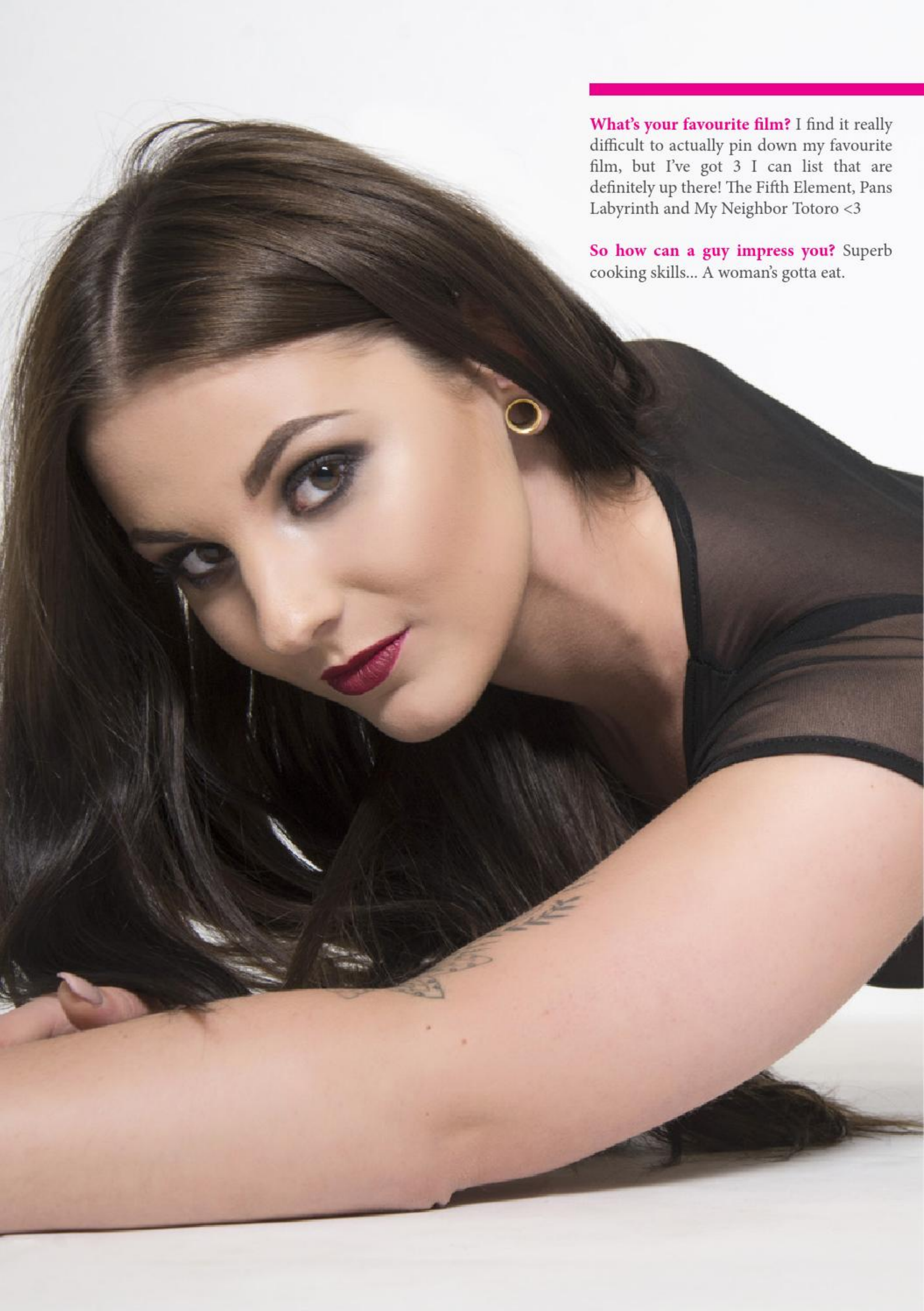

What's your favourite film? I find it really difficult to actually pin down my favourite film, but I've got 3 I can list that are definitely up there! The Fifth Element, Pans Labyrinth and My Neighbor Totoro <3

So how can a guy impress you? Superb cooking skills... A woman's gotta eat.

Photographer: Tripodski

WHAT IS THE NAUGHTIEST THING YOU DO? WHAT'S MORE NAUGHTY THAT PARADING AROUND WITH NO CLOTHES FOR THE CAMERA!

Photographer: Tripodski

What's a guaranteed turn on for you? Well that would be telling! But since you have asked and I can't not respond... I'd have to say motivation. Someone who has drive in life! I couldn't be dealing with anyone who just sits on there booty all day doing nothing!

IF YOU COULD BE ONE PERSON FOR THE DAY, WHO WOULD YOU BE AND WHY? KHALEESI, BECAUSE SHE'S JUST MAGNIFICENT! WHO WOULDN'T WANT PET DRAGONS?

Photographer: Tripodski

What's your favourite fancy dress outfit? Oh fancy dress is one of my favourite all time things, Halloween is my favourite as I love the fake blood and gore of it all and the best bit about it is my and my boyfriend have the best couples outfits year in and year out. As to my favourite outfit I'd have to pick the time we dressed up and a crazy doctor and nurse, we looked terrifying.

Finally, is there anything you would like to say to the Elite readers? Thank you for taking the time to read my feature and I hope you all loved it as much as I loved making it! <3 Xxx

PURE EVIL
HEAVY METAL
CLOTHING FOR
GUYS AND GIRLS
WWW.WICKEDLESTERCLOTHING.COM

CHARLI ELIZABETH
RETURN OF THE RACK
Photographer: SCulleyPhotography

Hi Charli, welcome back to Elite! What have you been up to? Hi! Wow it's been so bloody long! I've been planning my comeback to modelling, so a pretty big deal for me after two years away from it! I'm back, it's amazing and I am very excited to be back in Elite! <3

What was it like to work with Stef on this shoot? Fabulous! Stef has always been one of my favourite photographers to work with, we get on very well and always have a little giggle or two whilst shooting! She was very understanding too, it's my first shoot since returning from my break from modelling. She's a lovely girl, makes me feel at ease and always makes me smile.

Who are the models you look up to? Models who inspire me/whom I look upto are usually the ones who stand up for who they are and what they do. I love strong willed women who don't take any shit and stand their ground no matter what! Roxy Love comes to mind. Beautiful woman, strong and passionate! Just the way I like it!

Outside of modelling, do you have any other passions? I'm a keen artist, designing custom artwork for myself and friends. I also have a huge passion for gaming and most things nerdy. I enjoy reading and I am hoping to get back into one of my biggest passions: Horse riding. Absolutely love it!

Photographer: SCulleyPhotography

Photographer: SCulleyPhotography

IF YOU COULD BE ONE PERSON FOR THE DAY, WHO WOULD YOU BE AND WHY? I WOULD PROBABLY BE DEREK ZOOLANDER FOR THE DAY, BECAUSE YOU KNOW... THERE'S GOTTA BE MORE TO LIFE THAN BEING REALLY, REALLY, REALLY, RIDICULOUSLY GOOD LOOKING.

WHAT'S YOUR FAVOURITE FILM? THE LORD OF THE RINGS IS PROBABLY ONE OF MY TOP FILMS. I ABSOLUTELY LOVE IT! I'M SUCH A NERD FOR TOLKIEN!

If you could be in charge of Elite for one week, what would you do? That would probably be a bad idea. Mostly perve over the other models who are in the magazine... I'd be such a sex pest I'm sure! Perhaps arrange a few parties with models. It would be carnage I'm sure of it, and I also don't recommend it happening!

Where's the worst place you've been? I've not been to many bad places, but top of my list would be Pisa in Italy! Someone tried to sell me a watch about ten times as I walked around! Ewh!

Do you have any crazy phobias? I'm actually scared of the dark believe it or not! Rather pathetic I know, but I think my love of horror films and games, added with my imagination is to blame!

So how can a guy impress you? Honesty is above all in my book. I've dealt with too many liars in the past and also the little things count. Making a girl smile is a precious thing!

What is the naughtiest thing you do? Well, I'm a sucker for relentless flirting and teasing. It's always nice to see a guy's face if you whisper something naughty into his ear whilst in public. I love seeing reactions to naughty things.

What's a guaranteed turn on for you? I seem to have this thing when I'm touched on my hip bones, that usually gets me where I need to be fairly quickly. And, well.. there's nothing wrong with a bit of harmless hairpulling and throat-grabbing is there?

Photographer: SCulleyPhotography

What's your favourite fancy dress outfit? Hmm, I'm not sure if I have one, I've never actually dressed up as anything! I'd probably be a nurse ;). Want me to take your temperature?

Finally, is there anything you would like to say to the Elite readers? Thanks for taking the time to have a look at my first feature since returning from modelling! If you'd like to keep upto date with me, my Twitter is @Charlistevens and my Instagram is @charlielizabethuk <3

Photographer: SCulleyPhotography

NANCY HARRY

Photographer: Tripodski
MUA: KF Make Up

THE LITTLE MERMAID THAT COULD KICK ASS AND CHEW BUBBLEGUM!

Hi Nancy, welcome to Elite! What have you been up to? Hiya! The usual... Work, gym, pole classes, hanging with my dog!

What was it like to work with Tripodski on this shoot? Yeah it was awesome fun! And I had all the Greggs! Yum!

Who are the models you look up to? There are so many awesome models on the scene, some which I class my friends such a Lusy Logan, Mz Bonez, Gemma Kaluha. They are all lush and amazing at what they do! <3

What was your favourite part of the shoot? I enjoyed it all! I was looked after and had a right laugh at all times! And we took the piss out of each others accents :D

Outside of modelling, do you have any other passions? I love pole dancing, gymnastics, my friends and my french bulldog ace!

IF YOU COULD BE IN CHARGE OF ELITE FOR ONE WEEK, WHAT WOULD YOU DO? GET BUM SELFIES FROM EVERYONE!

If you could be a superhero, who would you be and why? Hmm, she's maybe not so much a superhero but I'd be cat woman because she's fucking bad ass!

Photographer: Tripodski

Photographer: Tripodski
CLOTHING BY
WICKED LESTER CLOTHING
WWW.WICKEDLESTERCLOTHING.COM

ICIOU

Where's the worst place you've been? Barry Island in Wales when they had no rides and torn the log flume down... It was sad times for the kids!

WHAT'S YOUR FAVOURITE FILM? I HAVE LOADS OF FAVES! SUCH AS TRUE ROMANCE, NATURAL BORN KILLERS, PRACTICAL MAGIC AND CARRY ON FILMS!

Do you have any crazy phobias? Yeah! I hate newspaper as it goes through me and I'm scared of whales thanks to pinochio!

What's your favourite fancy dress outfit? My mermaid tail!! Love it!

IF YOU COULD BE ONE PERSON FOR THE DAY, WHO WOULD YOU BE AND WHY? ARIEL, THE LITTLE MERMAID! HAHA.

So how can a guy impress you? By making me laugh! Loads!

Photographer: Tripodski

WHAT IS THE NAUGHTIEST THING YOU DO? FART IN SOMEONE'S FACE! HAHA.

Photographer: Tripodski

Finally, is there anything you would like to say to the Elite readers? Thanks for taking the time to read and check out my feature! Xxx

HORROR IN PARADISE

THE NEW RECORD FROM

SUPERSONIC ARMY

INCLUDES THE TRACKS

NIGHTMARES IN A DAMAGED BRAIN &
MENACE II SOCIETY FEAT. JACK LIGHT

DIGIPAK CD AVAILABLE AT
SUPERSONICARMY.COM/STORE